Миниатюрные рокерные переключатели с подсветкой и без подсветки

Условное обозначение:

Пример: **MRS-102 (A)-2-C3**
MRS - тип:

MRS миниатюрный рокерный переключатель
MIRS миниатюрный рокерный переключатель с подсветкой

1 количество контактных групп
02 - количество контактов в группе
A - номинальные значения тока и напряжения
2 - особенности
C3 - маркировка клавиш (*)

Технические характеристики:

Номинальные значения:
( ) 6A 125 В / 3A 250 В пер.тока
(A) 10A 125В / 6A 250В пер.тока

Контактное сопротивление:
35 МОм макс.

Сопротивление изоляции:
100Мом (min. 500V DC)

Электрическая прочность диэлектрика:
1500 в пер.тока за1 минуту

Рабочая температура:
от -30 С до 80 С

Механический ресурс:
10 000 циклов

Cap color **Маркировка клавиш**

MIRS-101-2 ON-OFF
SPST 3P
MRS-102-2 ON-ON
MRS-103-2 ON-OFF-ON
SPDT3P
6A 125VAC;3A 250VAC

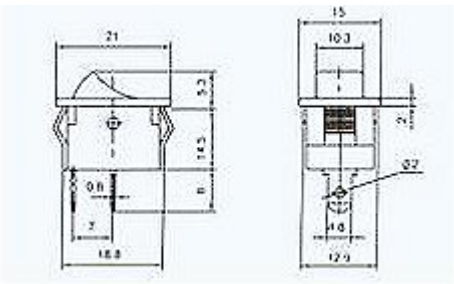

MRS-101-2 ON-OFF

6A 125VAC;3A 250VAC
SPST 2P

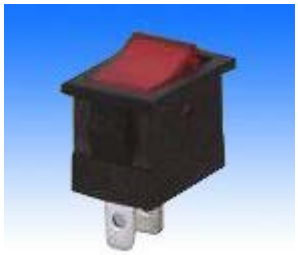

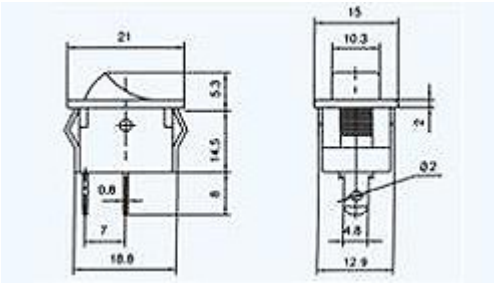

MRS-102-E ON-ON
SPDT 3P
6A 12VAC;3A 250VAC

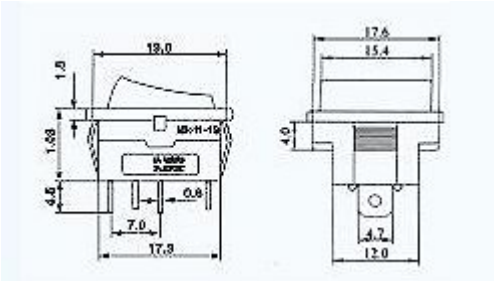

MRS-101 ON-OFF
MRS-111 (ON)-OFF
MRS-101(A) ON-OFF
MRS-111(A) (ON)-OFF
SPST 2P

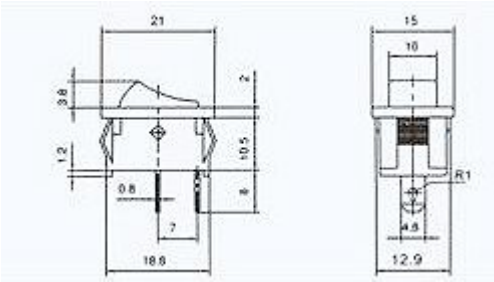

MRS-102(A) ON-ON
MRS-103 ON-OFF-ON
MRS-112(A) ON-OFF
SPDT 3P

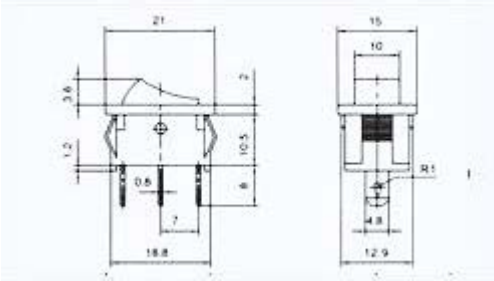

MRS-101 ON-OFF
MRS-101(A) ON-OFF
SPST 3P

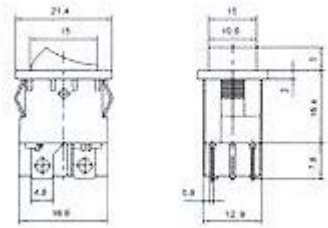

MRS-201 ON-OFF
MRS-201(A) ON-OFF
MRS-201-2 ON-OFF
MRS-201(A)-2 ON-OFF
DPST 4P

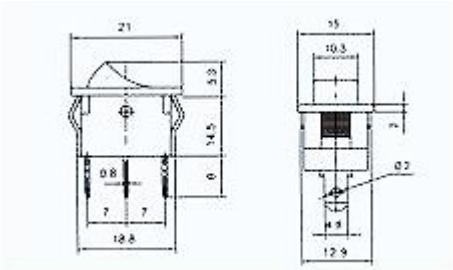

MRS-101-F ON-ON
DPST 2P
6A 125VAC;3A 250VAC

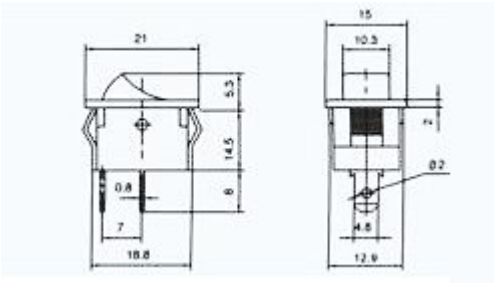

MRS-201-3 ON-OFF
DPST 4P
6A 125VAC;3A 250VAC

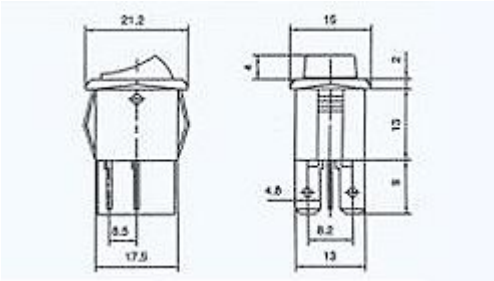

MRS-202-3 ON-ON
MRS-203-3 ON-OFF-ON
DPDT 6P
6A 125VAC 3A250VAC

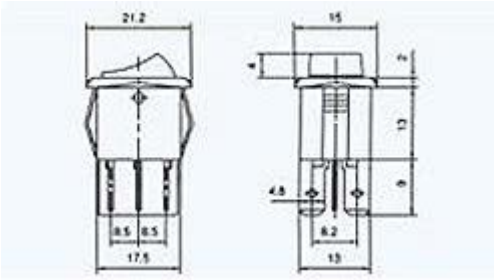

MRS-201 ON-OFF
MRS-201(A) ON-OFF
DPST 4P

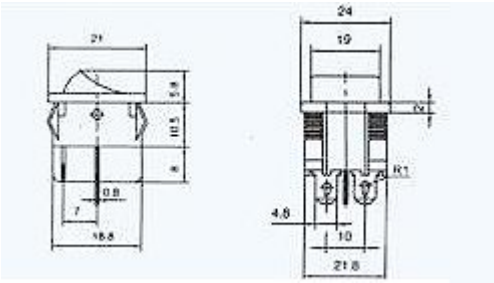

MRS-202(A) ON-ON
MRS-203(A) ON-OFF-ON
DPDT 6P

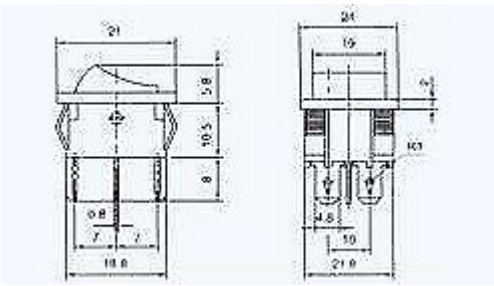

MIRS-201(A) ON-OFF
DPST 4P

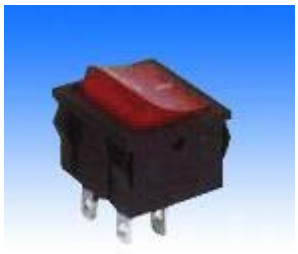

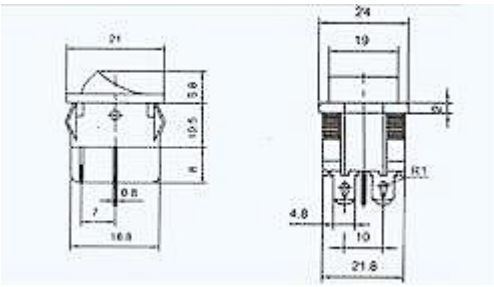

MIRS-202(A) ON-OFF-ON
MIRS-203(A) ON-OFF
DPDT 6P

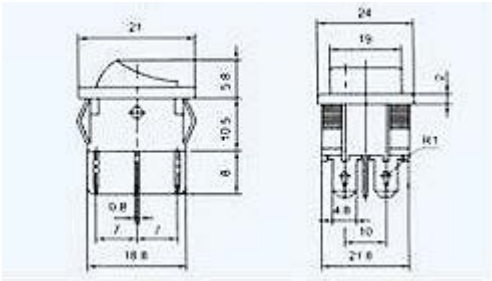

MRS-2101(A) ON-OFF
MRS-2111(A) (ON)-OFF
DPDT 4P

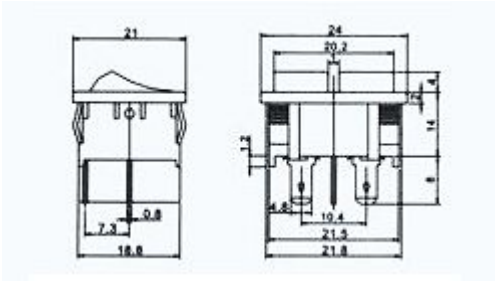

MRS-2102(A) ON-ON
MRS-2103(A) ON-OFF-ON
DPST 6P

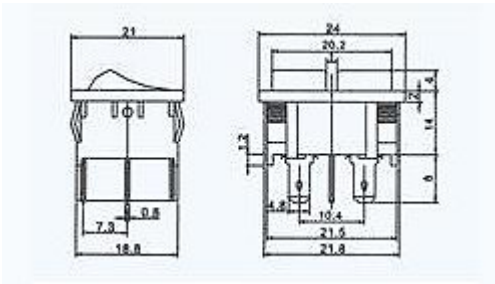

MIRS-2101 ON-OFF
10A 125VAC; 6A 250VAC
DPST 6P

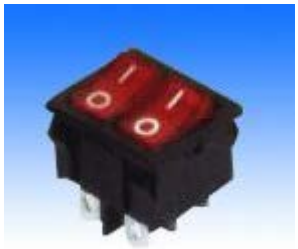

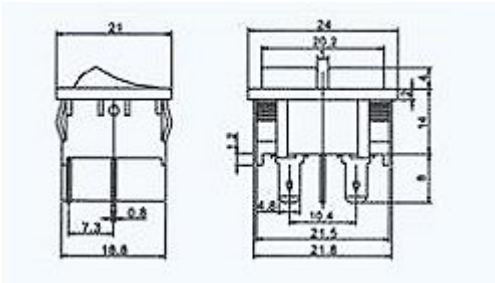

MIRS-101-3+LED ON-OFF
6A 125VAC; 3A 250VAC
SPST 4P

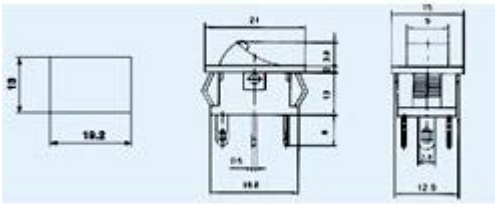

SMRS-101-2 ON-OFF
SPST 2P

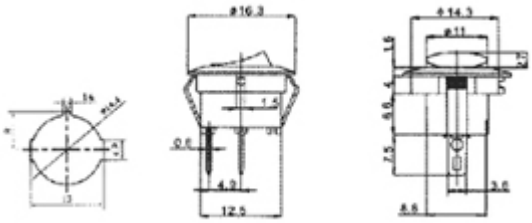

SMRS-101N-2 ON-OFF
SPST 3P(WITH NEON LAMP)
SMRS-102-2 ON-ON
SPDT 3P

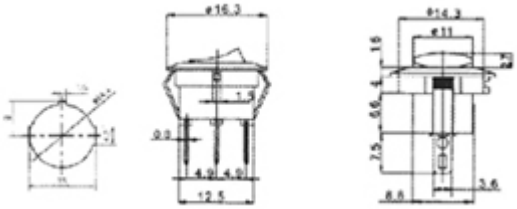

SMRS-102-1 ON-ON
SPDT 3P

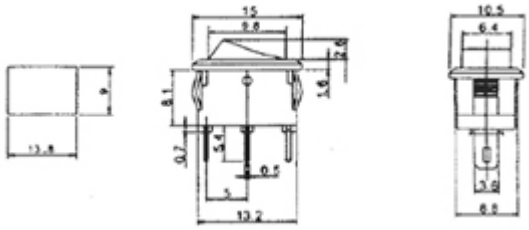

MRS-101-5 ON-OFF
10A 125VAC;6A 250VAC
SPST 2P

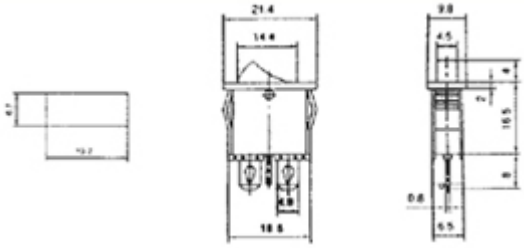

MRS-101-2 ON-OFF
MRS-101A-2 ON-OFF
SPST 2P

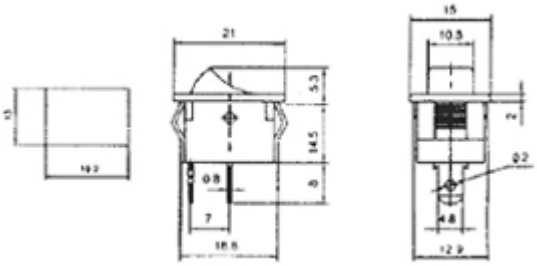

MRS-102-6 ON-ON
12A 125VAC; 6A 250VAC
SPDT 3P

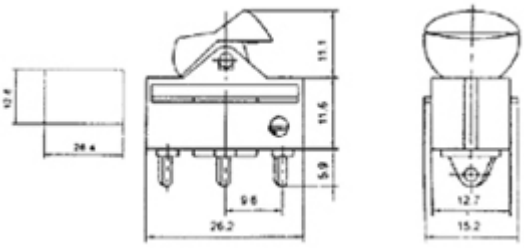

MRS-101-9 ON-OFF
10A 125VAC;6A 25VAC
SPST 2P

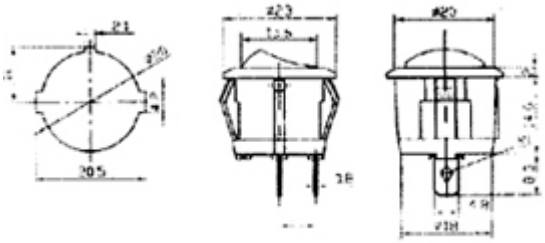

MRS-201-3 ON-OFF

6A 125VAC; 3A 250VAC
DPST 4P

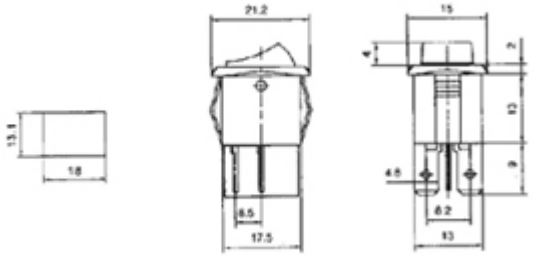

MRS-202-3 ON-ON
MRS-203-3 ON-OFF-ON
6A 125VAC; 3A 250VAC
DPDT 6P

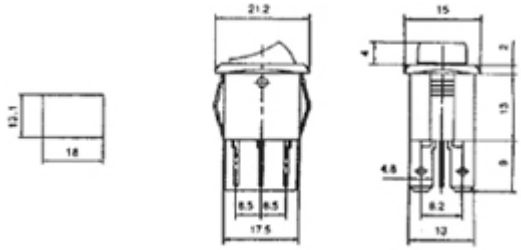

MIRS-101-9 ON-OFF
SPST 3P
MRS-102-9 ON-ON
MRS-103-9 ON-OFF-ON
10A 125VAC; 6A 250VAC
SPDT 3P

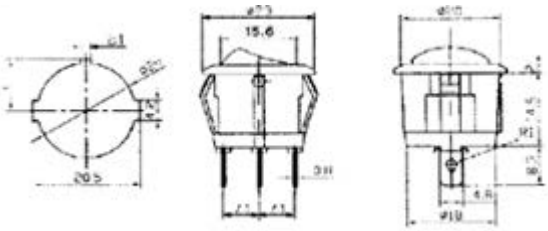

IRS-101E-3A ON-OFF
15A 125VAC;10A 250VAC
SPST 3P

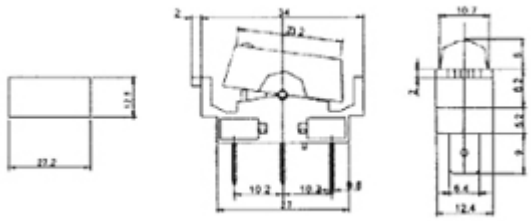
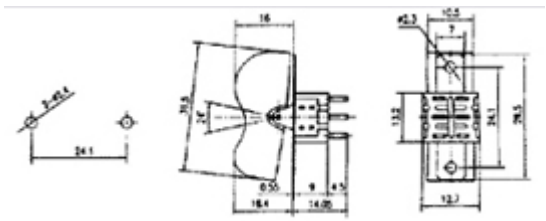
RLS-202-D1 ON-ON
RSL-212-D1 ON-(ON)
RLS-203-D1 ON-OFF-ON
RLS-213-D1 ON-OFF-(ON)
RLS-223-D1 (ON)-OFF-(ON)
DPDT 6P